

HAROLD H. KOLB

REGISTERED PROFESSIONAL LAND SURVEYOR
LAKE GENEVA, WISCONSIN

N 89°57'55"W
55.00'

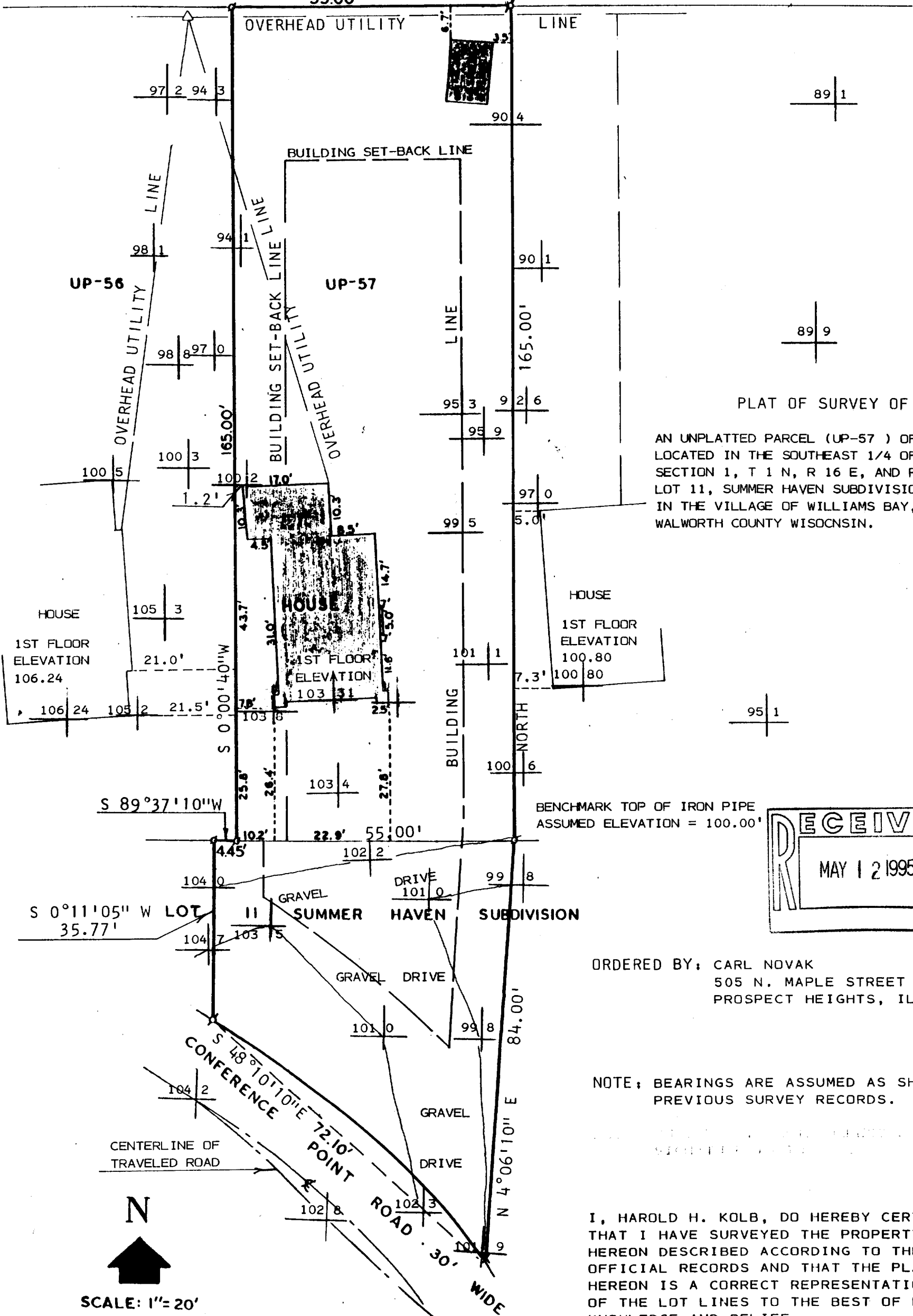

PLAT OF SURVEY OF
AN UNPLATTED PARCEL (UP-57) OF LAND
LOCATED IN THE SOUTHEAST 1/4 OF
SECTION 1, T 1 N, R 16 E, AND PART OF
LOT 11, SUMMER HAVEN SUBDIVISION, ALL
IN THE VILLAGE OF WILLIAMS BAY,
WALWORTH COUNTY WISCONSIN.

BENCHMARK TOP OF IRON PIPE
ASSUMED ELEVATION = 100.00'

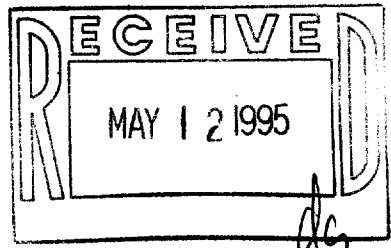

ORDERED BY: CARL NOVAK
505 N. MAPLE STREET
PROSPECT HEIGHTS, IL 60070

NOTE: BEARINGS ARE ASSUMED AS SHOWN ON
PREVIOUS SURVEY RECORDS.

I, HAROLD H. KOLB, DO HEREBY CERTIFY
THAT I HAVE SURVEYED THE PROPERTY
HEREON DESCRIBED ACCORDING TO THE
OFFICIAL RECORDS AND THAT THE PLAT
HEREON IS A CORRECT REPRESENTATION
OF THE LOT LINES TO THE BEST OF MY
KNOWLEDGE AND BELIEF.
SURVEY NOT VALID UNLESS SURVEYOR'S SIGNATURE
IS IN RED.

HAROLD H. KOLB
WISCONSIN REGISTERED LAND SURVEYOR, S-187
DATE: FEBRUARY 24, 1995



SCALE: 1" = 20'

LEGEND

- φ - IRON PIPE FOUND
- - IRON PIPE PLACED
- - CONCRETE MONUMENT
- x - SPIKE
- Δ - UTILITY POLE
- OVERHEAD UTILITY LINES

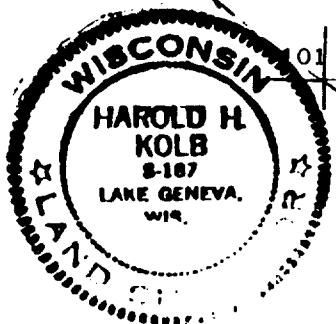

WWUP-57
WSU-14